

FRONT ELEVATION  
 SCALE 1"=8'0" (1:100)

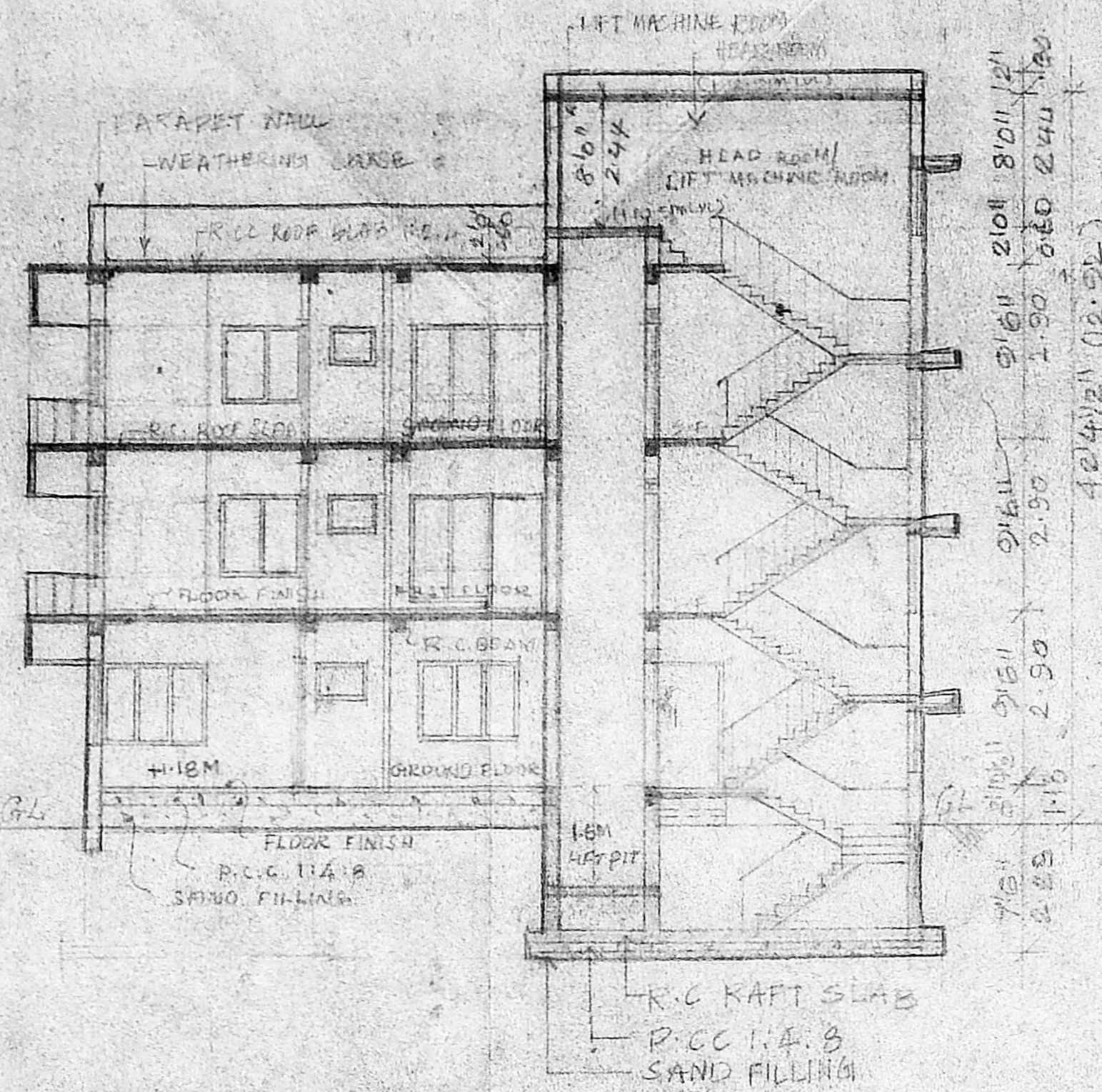

SECTION ON AA

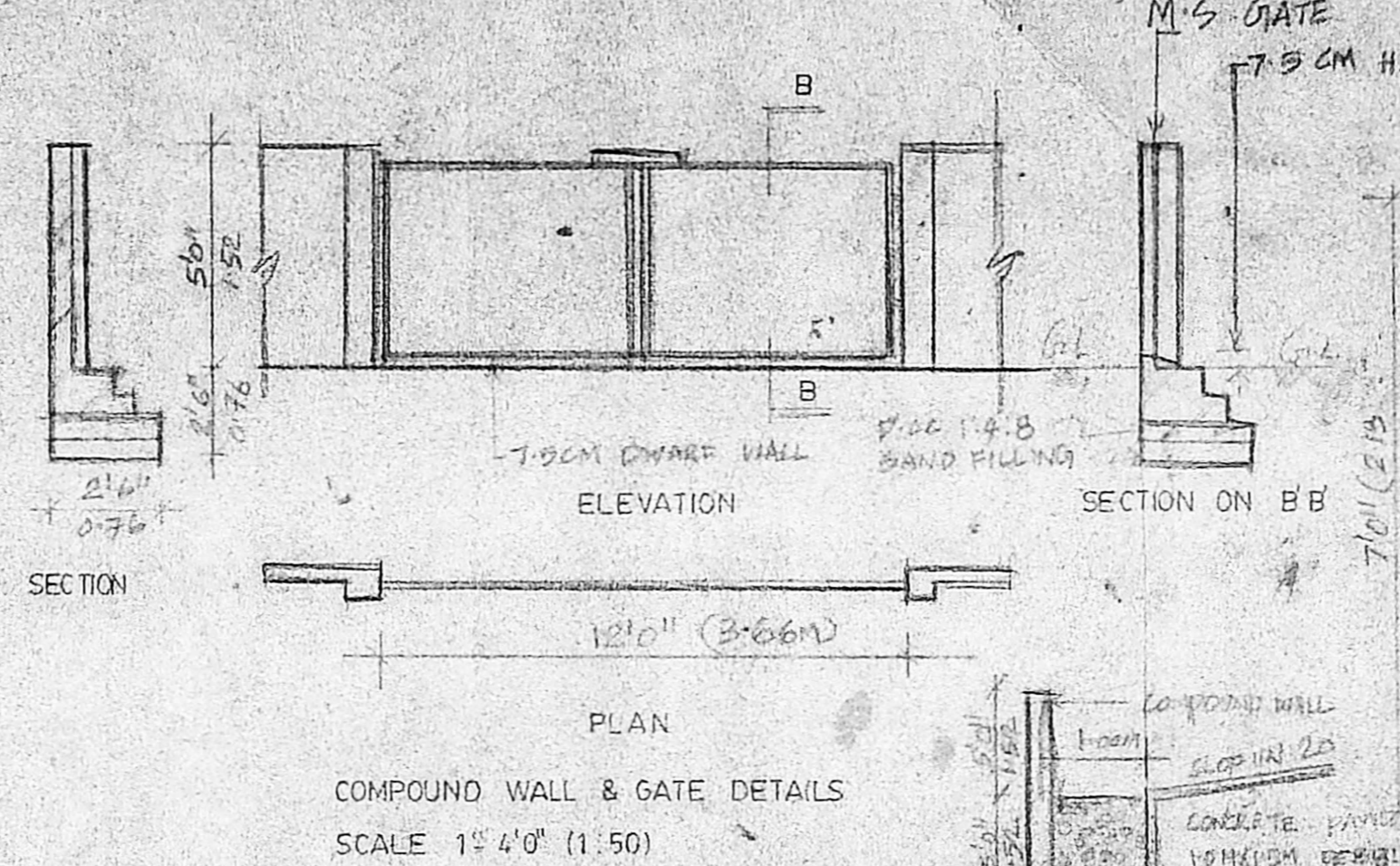

COMPOUND WALL & GATE DETAILS  
 SCALE 1"=4'0" (1:50)

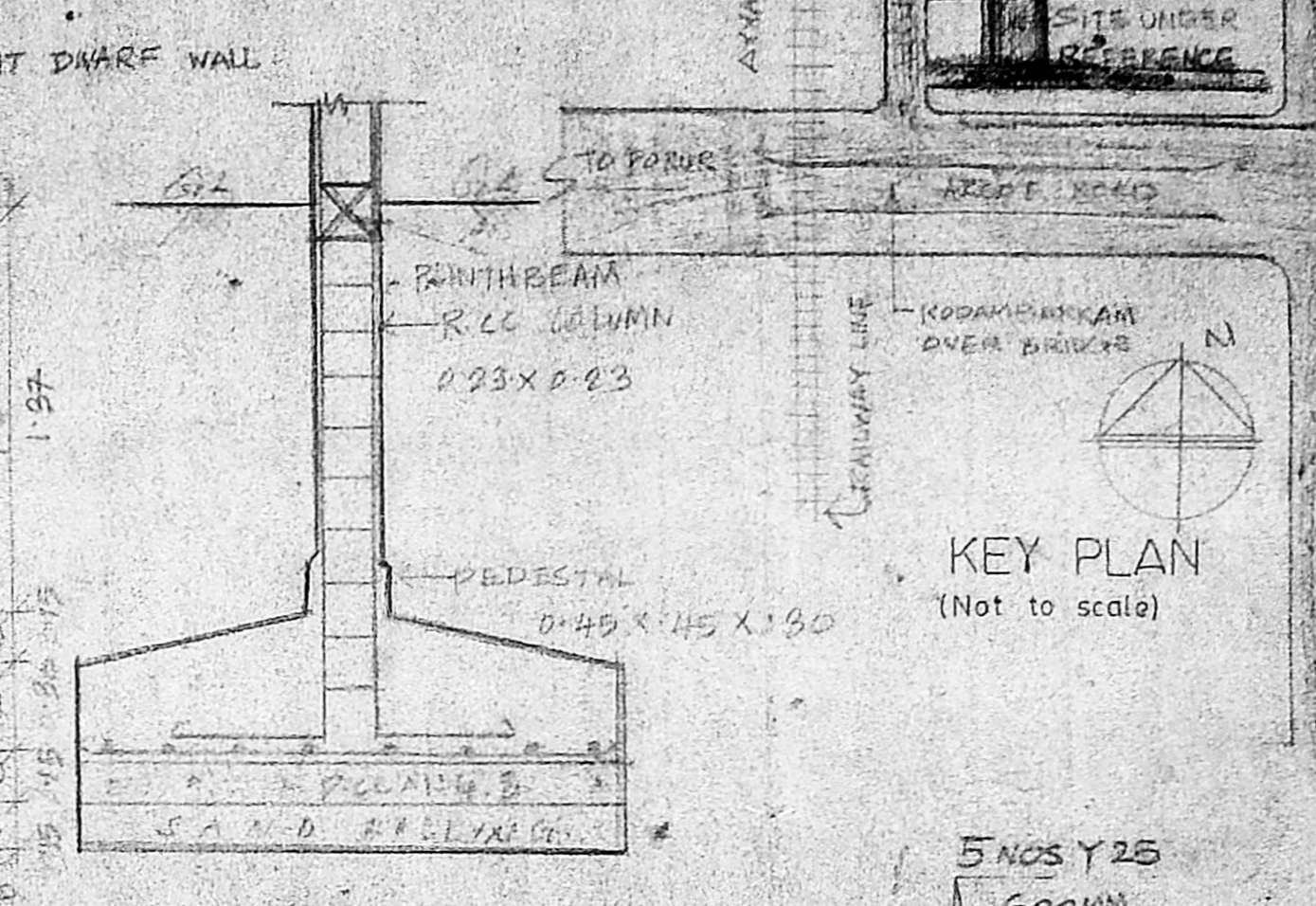

COLUMN FOOTING DETAIL  
 SCALE 1"=2'0" (1:25)

RAIN WATER HARVEST DETAILS  
 SCALE 1"=8'0" (1:100)

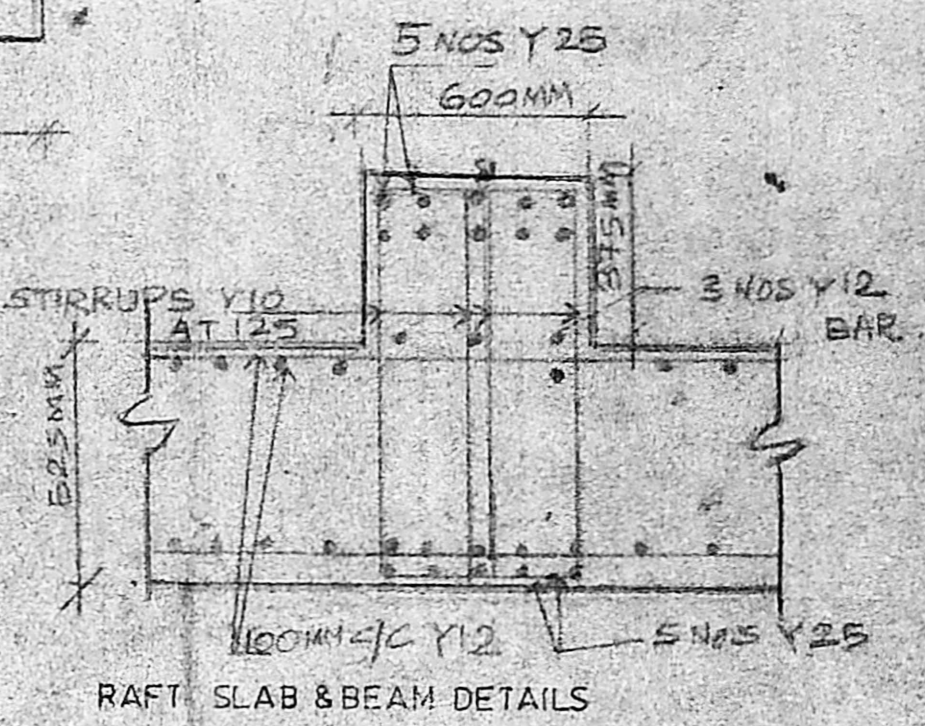

under ground water sump  
 scientifically closed  
 6'0" X 4'6" X 4'6" (1.83 X 1.37 X 1.37)

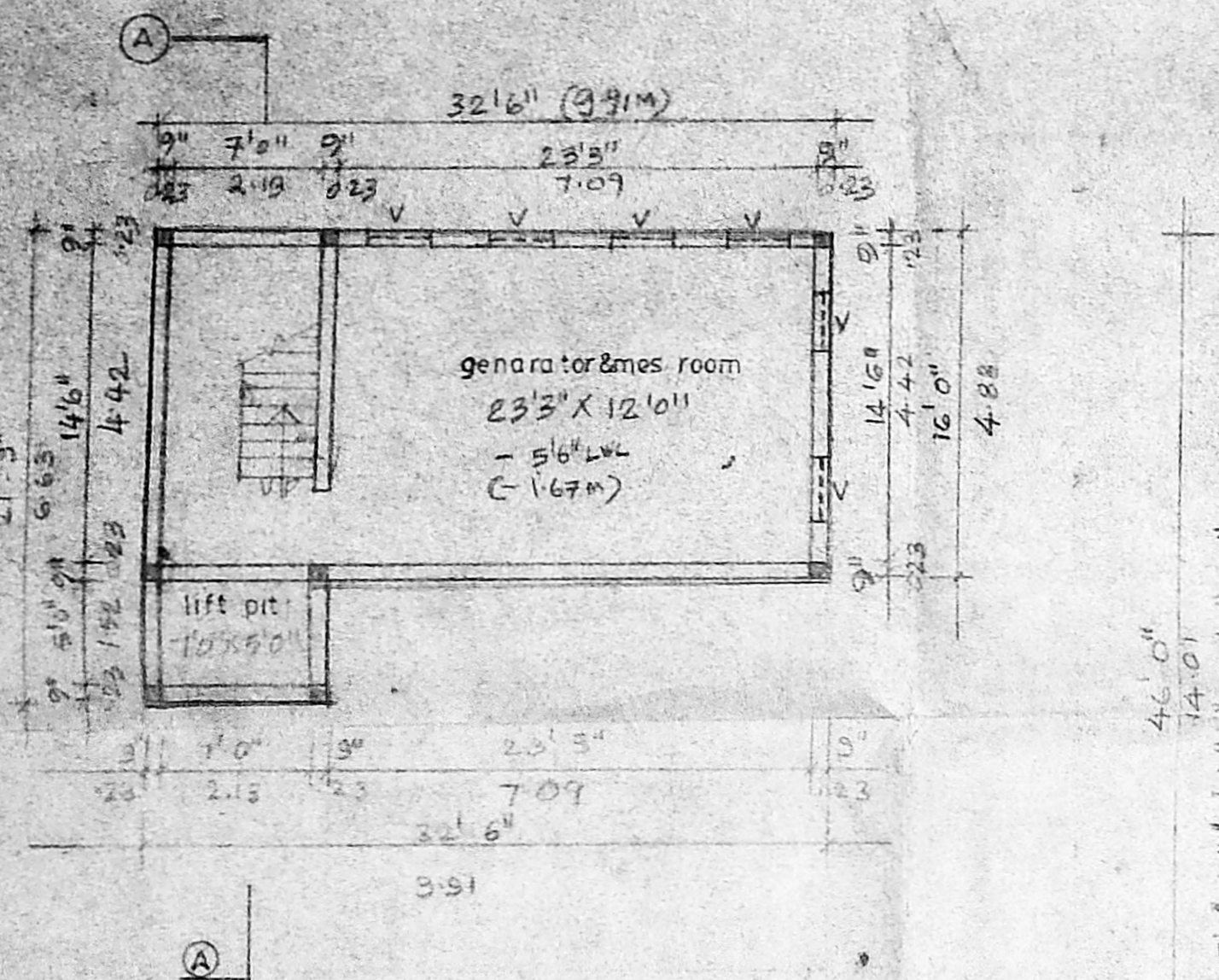

BASEMENT FLOOR PLAN  
 SCALE 1"=8'0" (1:100)

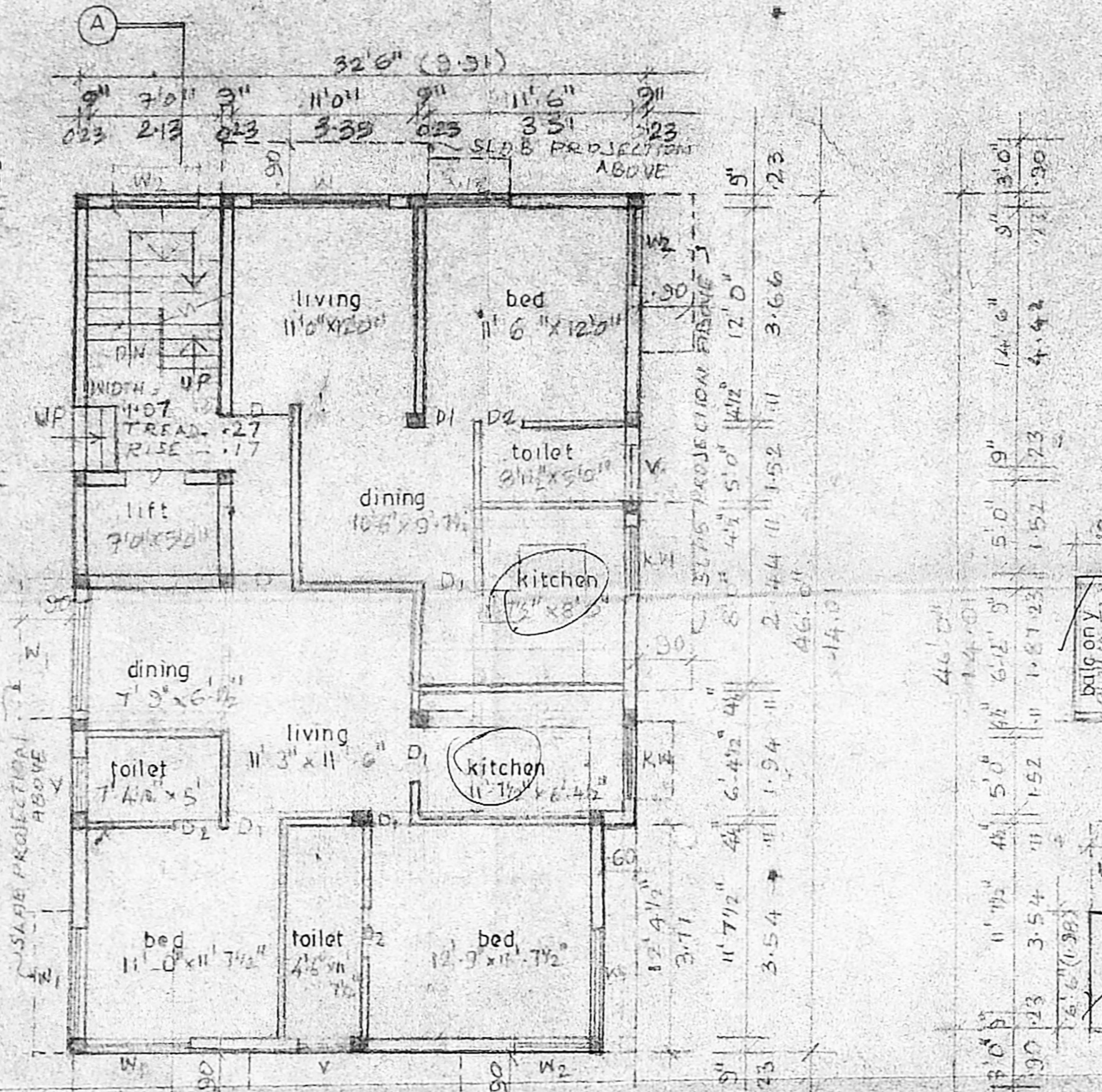

GROUND FLOOR PLAN  
 SCALE 1"=8'0" (1:100)

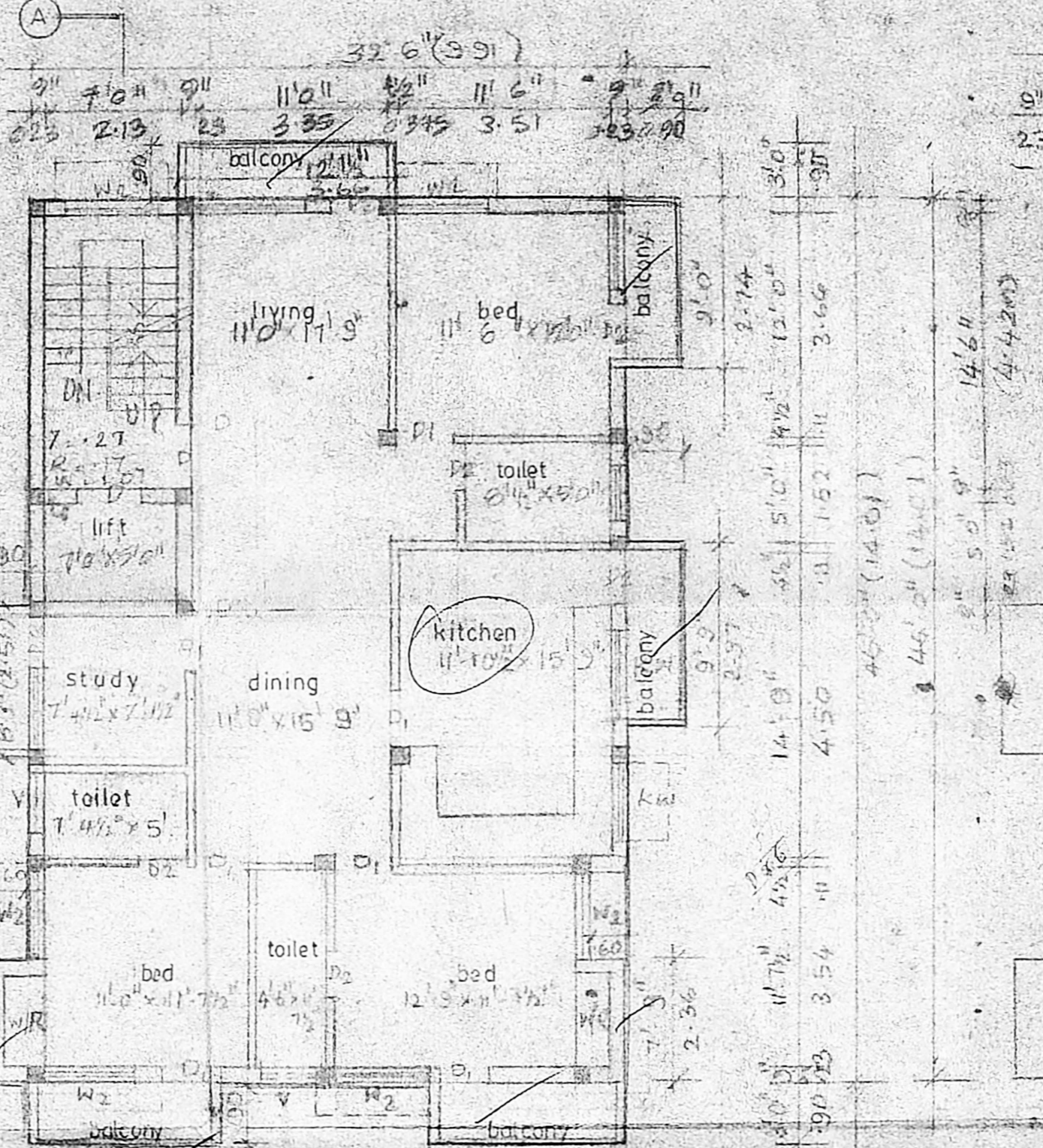

TYPICAL FLOOR PLAN (FIRST FLOOR & SECOND FLOOR PLAN)  
 SCALE 1"=8'0" (1:100)

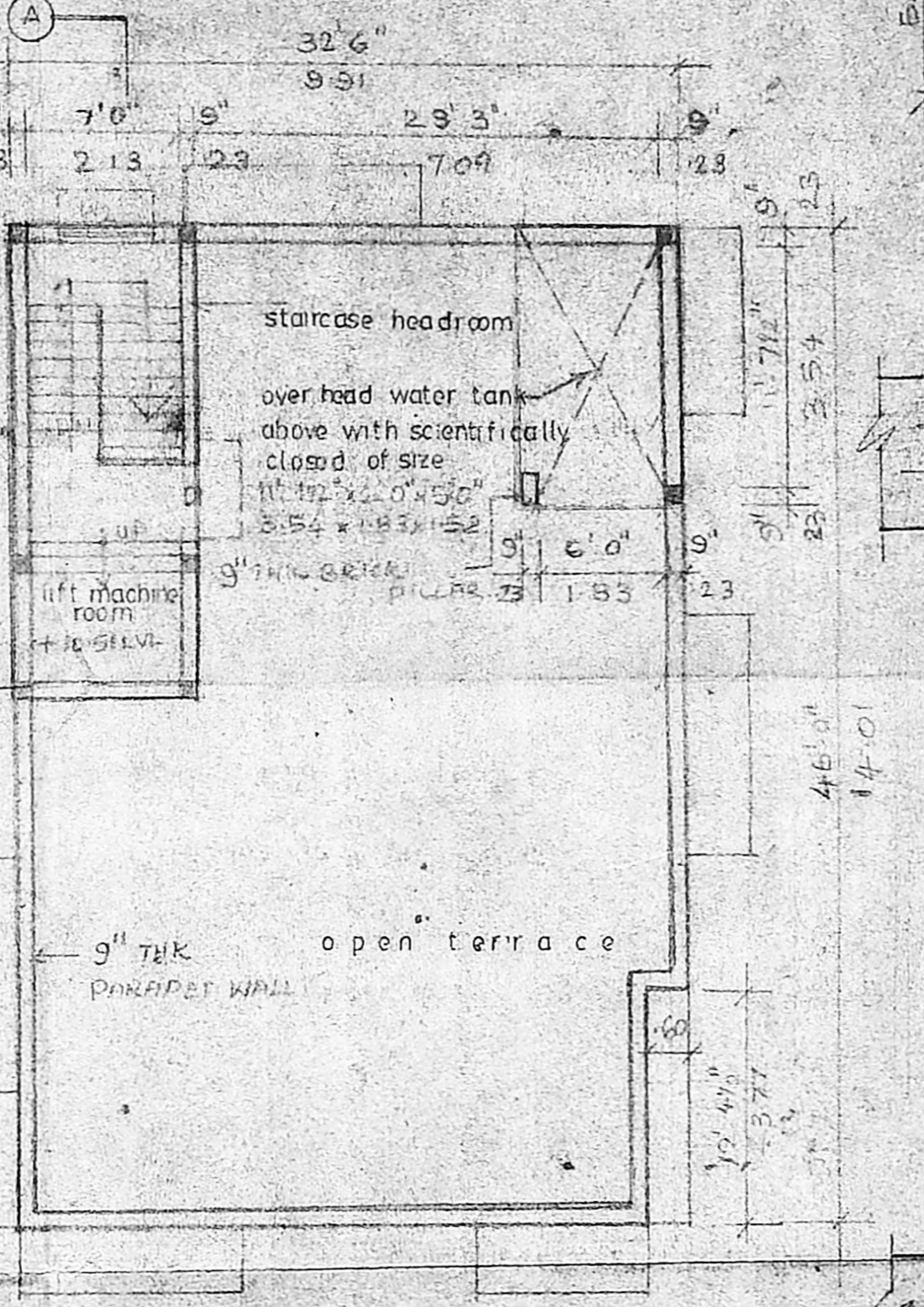

TERRACE FLOOR PLAN  
 SCALE 1"=8'0" (1:100)

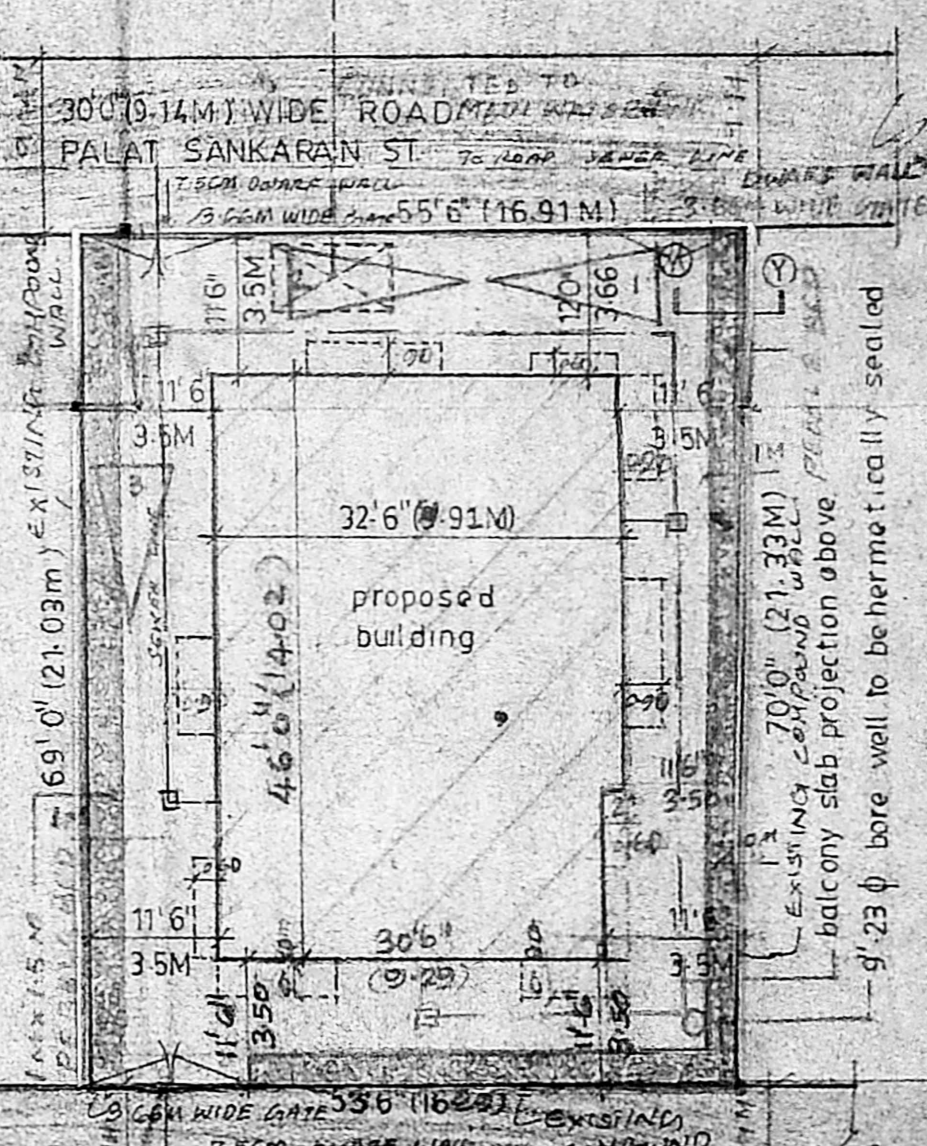

SITE PLAN  
 SCALE 1"=16'0" (1:200)

SCHEDULE OF JOINERY

TYPE	WIDTH	HEIGHT	DOOR	SUPPLY
D	1'2"	2'3"	WOODEN MAIN DOOR	
D1	2'7"	2'3"	W. FLUSH DOOR	
D2	2'7"	2'3"	DOOR	
W	3'6"	1'2"	GLAZED WINDOW	o/c
W1	1'3"	1'3"		
W2	2'	1'3"		
W3	1'3"	1'3"		
W4	2'0"	2'6"	GLAZED WINDOW	
R	4'6"	2'4"	ROLLING SHUTTER	

BLRPP NO. 1  
 23.05.97.156  
 FOUNDATION TO BE LAIN IN  
 LAYER OF PEEL SAND FILLING  
 SUPERSTRUCTURE TO BE IN PLACE  
 WITH SUITABLE REINFORCEMENT  
 R.C. WORK IN COLUMNS  
 BEAMS, SLABS, RAFTS AND  
 SUNSHADES TO BE WITH  
 SUITABLE REINFORCEMENT  
 STEEL TO BE LAIN IN  
 SLAB OVER MIX OF BRICK  
 JELLY LINE CONCRETE  
 WITH CRUDE OIL MLK

AREA STATEMENT

SOFT	50M
PLOT EXTENT	3745.00
ALLOWABLE FSI	1.5 TIMES
ALLOWABLE FSI AREA	5617.50
ALLOWABLE COVERAGE	65%
NO. FSI BASEMENT	435.625887
NO. FSI GROUND FLOOR	1440.5387
NO. FSI FIRST FLOOR	1682.75
NO. FSI SECOND FLOOR	1582.75
TOTAL FSI AREA	4832.847
ACTUAL FSI AREA	4435.0
HEAD ROOM	189.87
TOTAL BUILT UP AREA	5022.87
MAXIMUM COVERAGE	44.75%
NO. OF CAR PARK PROVIDE	3 NOS
ACTUAL FSI	1.29

COLOUR CODE REFERENCE

PROPOSAL	(Symbol)
EXISTING ROAD	(Symbol)
BOUNDARY	(Symbol)
WATER LINE	(Symbol)
SEWER LINE	(Symbol)

SIGNATURE OF OWNER  
 H. Pandi Arany

SIGNATURE OF ARCHITECT  
 C. SELVARAJAN ARCHITECT, I.D. AM  
 REGISTERED ARCHITECT NO. 218  
 Corporation of Madras  
 Sarangapani Street  
 MADRAS-600 017

PROPOSED RESIDENTIAL BUILDING  
 AT DOOR NO: 7, RS NO: 622/74  
 BLOCK NO: 36, PALAT SANKARAN  
 ST, MAHALINGAPURAM,  
 NUNGAMBAKKAM MADRAS - 34  
 (REVISED DRAWING)

FLOOR PLANS, ELEVATION, SECTION,  
 SITE PLAN, KEY PLAN, & E.T.C.  
 SCALE: 1:100 (1"=8'0") DATE: DRAWN:  
 ARCHITECTS:  
 SELVARAJAN & ASSOCIATES  
 1, SARANGAPANI ST, MADRAS-17